

Social Touch in Human-Robot Interaction

Advanced Telecommunications Research Institute International (ATR)
Intelligent Robotics and Communication Labs. (IRC)
Agent Interaction Design department (AID)
Group Leader

Masahiro Shiomi

Social agent in daily environments

- Not only social robots but also many social agents already exist in our world
 - VTuber, Virtual being...
- Why robot?
 - Because physical interaction and embodiment are essential for humans
- HRI + Touch:
 - Social touch interaction



<https://twitter.com/lilith2160>

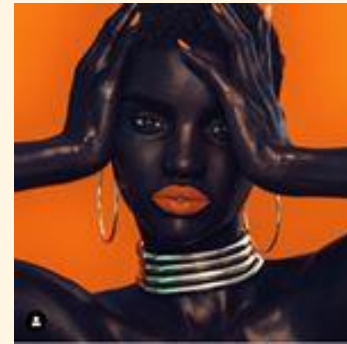

<https://www.instagram.com/shudu.gram/>



<http://www.sayaproject.com/>

Social touch in human-human interaction

- Positive effects :
 - Mental/physical benefits [Grewen,2003][Cohen, 2015]
 - Prosocial behavior [Cruso, 1984]
 - Social bonding [Bartz, 2011]
 - Even if a touch from a close person is imagined, it is effective for stress buffering [Jakubiak, 2016]
- Touch interaction with a robot has positive effects as well as human being?

Social touch in human-robot interaction

- Past studies reported several positive effects:
 - Stress buffering effects
[Sumioka,2015][Shiomi, 2019]
 - Mental therapy effect
- However, most of studies focused on a touch from people to a robot
- How a touch from a robot to people change such effects?



Research aim

Before



Touched by people



After

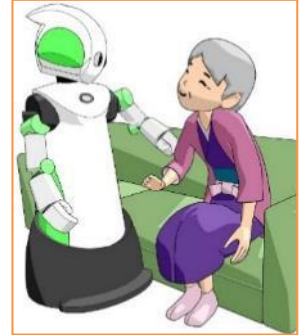

Touch to people

- Several preliminary studies revealed positive effects of touch from robots to people
- What are main difficulties for social touch?

Difficulties in social touch: sensing

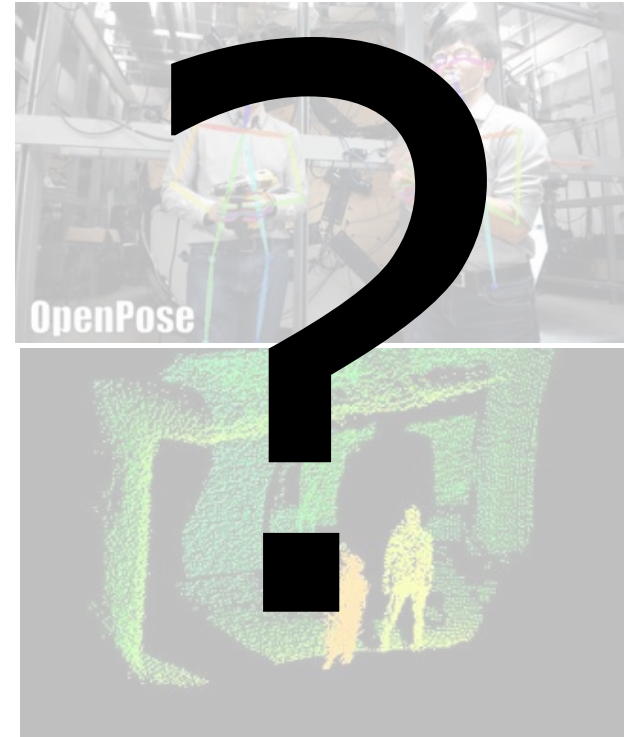

- Haptic sensing will be important in close distance
- Measurements and prediction are difficult

Difficulties in social touch: social norm



https://www.youtube.com/watch?v=iEN-kHe5o_Y

- Safe and trustworthy touch interaction
- Modeling of (pre/post) social touch
- Measurements for social touch

Research topics

Computational social touch

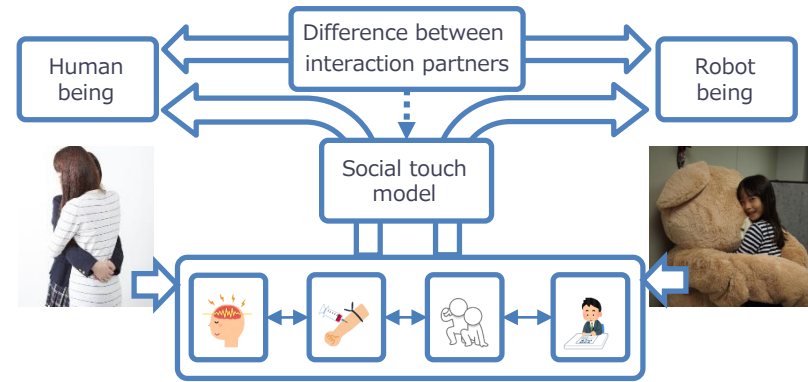
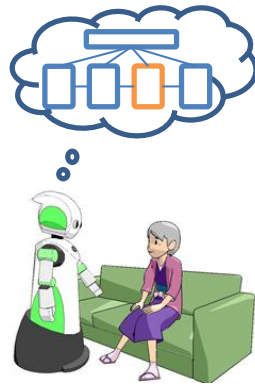
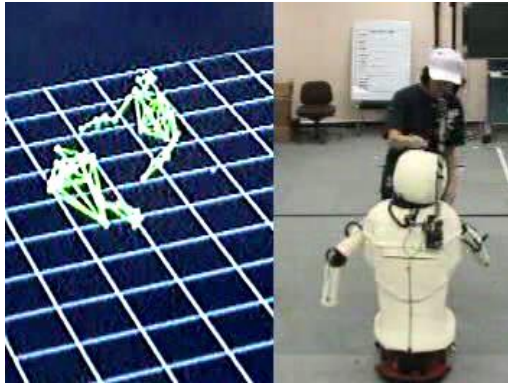

Modeling of (pre/post) social touch

Measurements for social touch

Hard-ware and soft-ware

Field trial

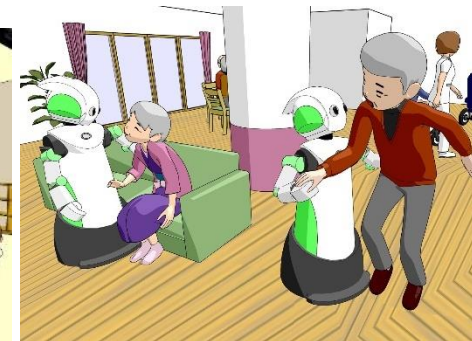

Touch sensor development

- We are developing a fabric capacitive sensor to detect touch
- Currently, this sensor could not detect pressure; we try to integrate pressure sensors to this sensor

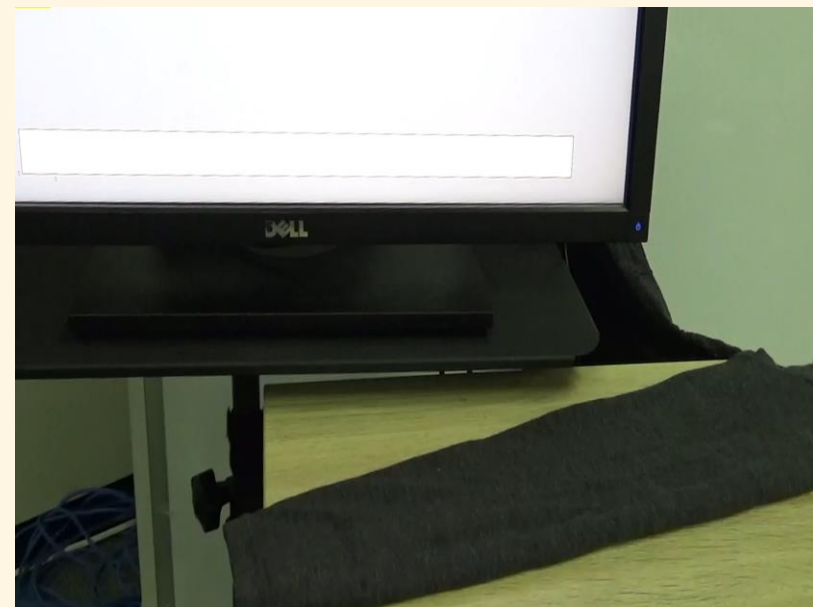
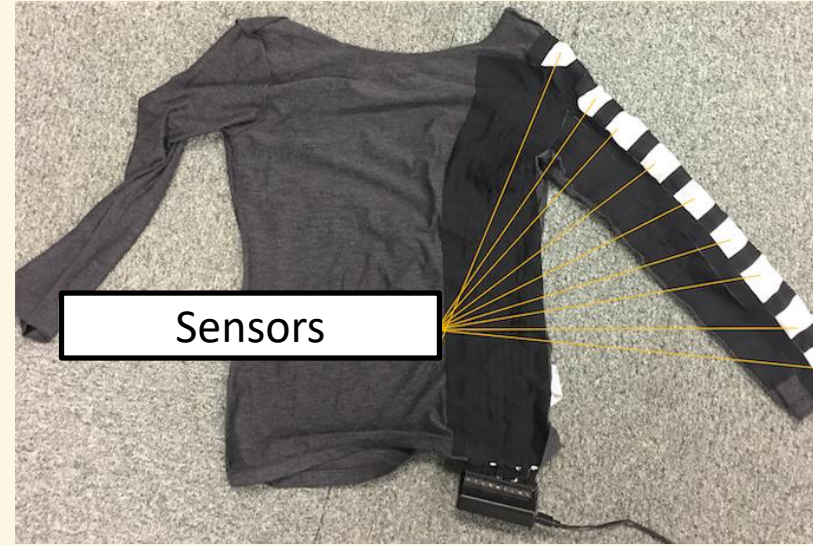

Pose estimation by using whole-body touch sensors

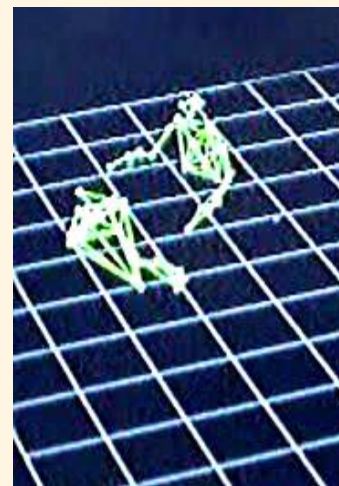

Research topics

Computational social touch

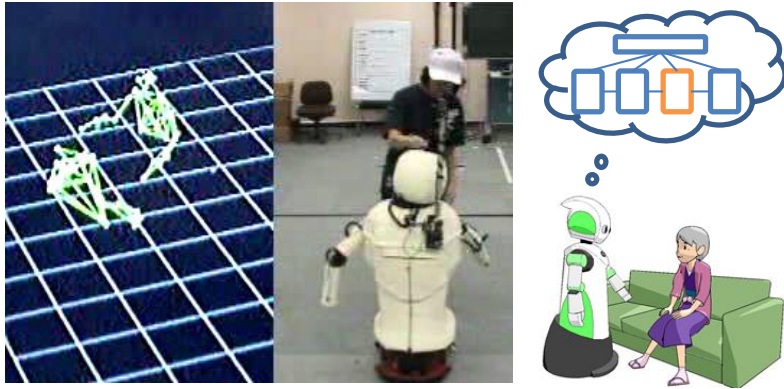

From pre- to post- social touch

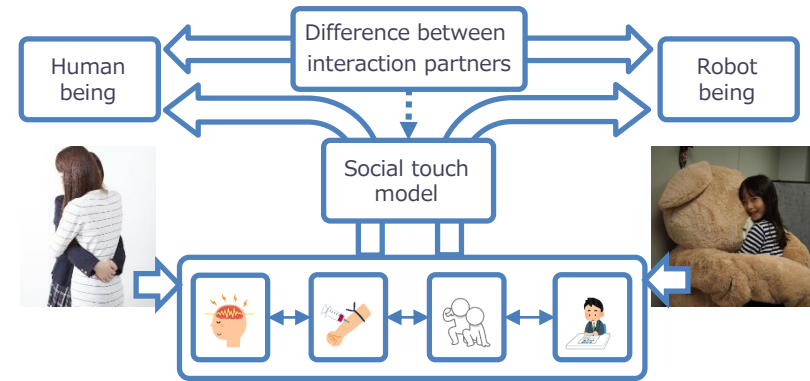

Measurements for social touch

Hard-ware and soft-ware



Field trial

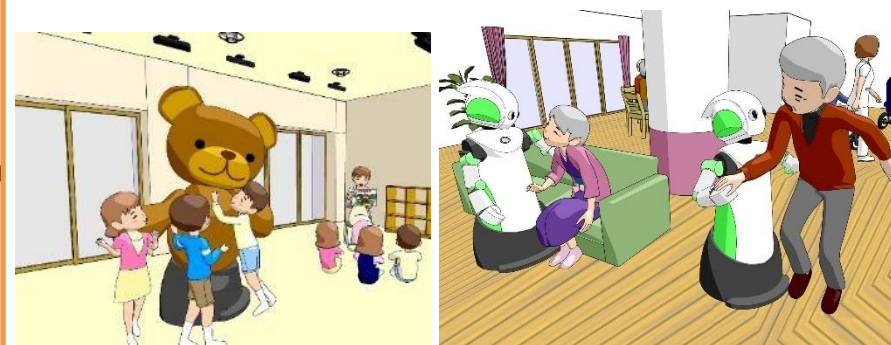

Modeling of pre-touch interaction

- People react before being touched; should a robot react before being touched by a person?
- We gathered pre-touch interaction data between people, and used its information for human-robot touch interaction

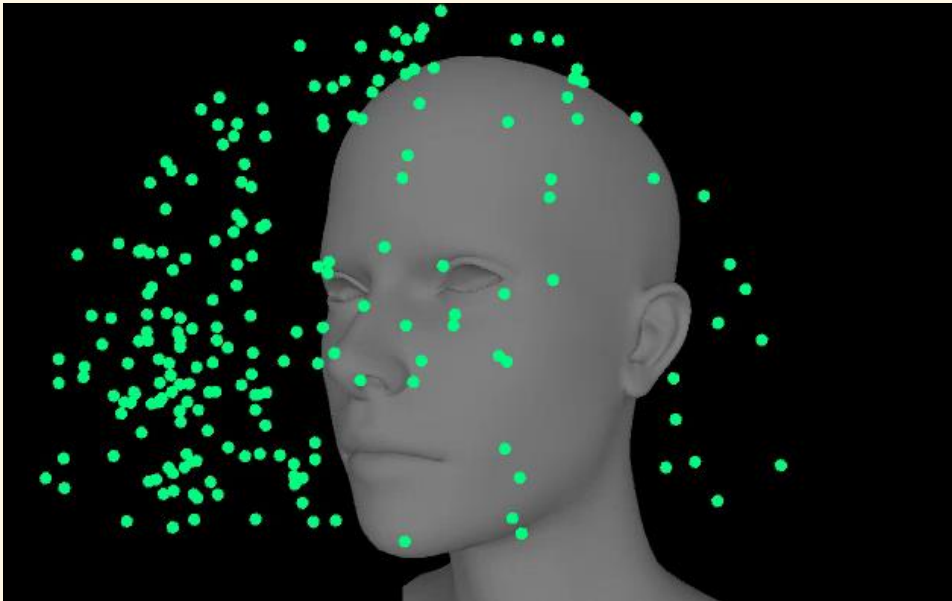

How should a Robot React before
People's Touch?:
Modeling a Pre-Touch Reaction
Distance for a Robot

Masahiro Shiomi, Kodai Shatani,
Takashi Minato, and Hiroshi Ishiguro,
Member, IEEE

Behavior changes via robot's hug

- Robot's reciprocated hug increased self-disclosure and willingness to interact

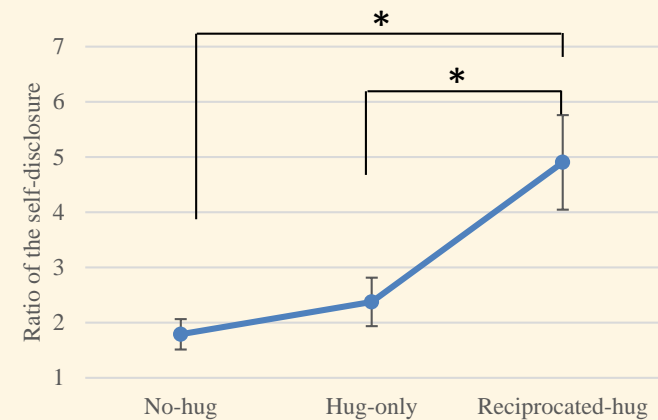
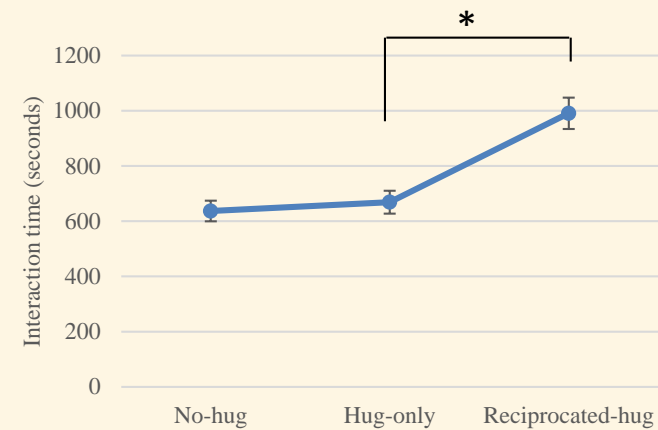

Research topics

Computational social touch mechanism
as a social-ware for human-robot touch interaction

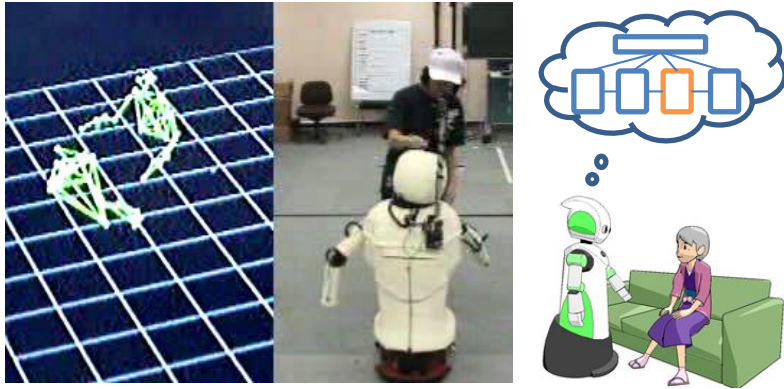

From pre- to post- social touch

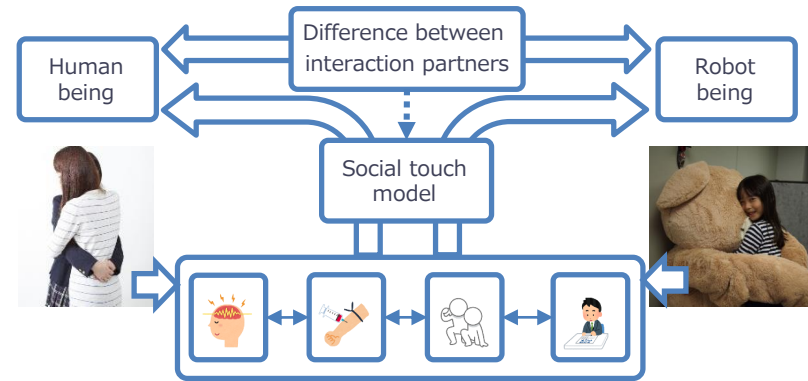

Measurements for social touch

Hard-ware and soft-ware



Field trial

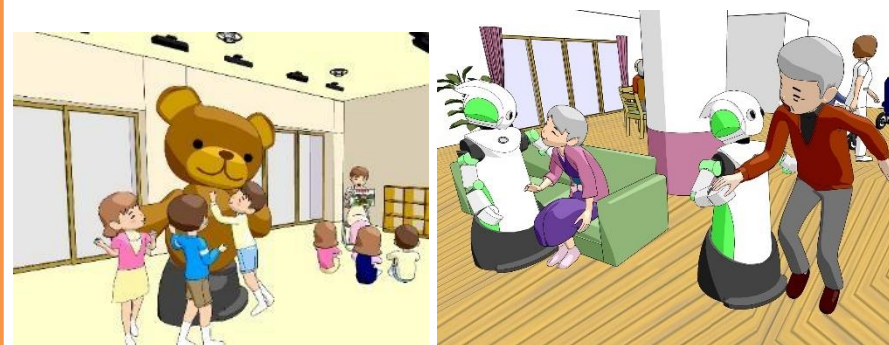

Measurements for social touch

- Investigating relationships between social touch and different kinds of scales

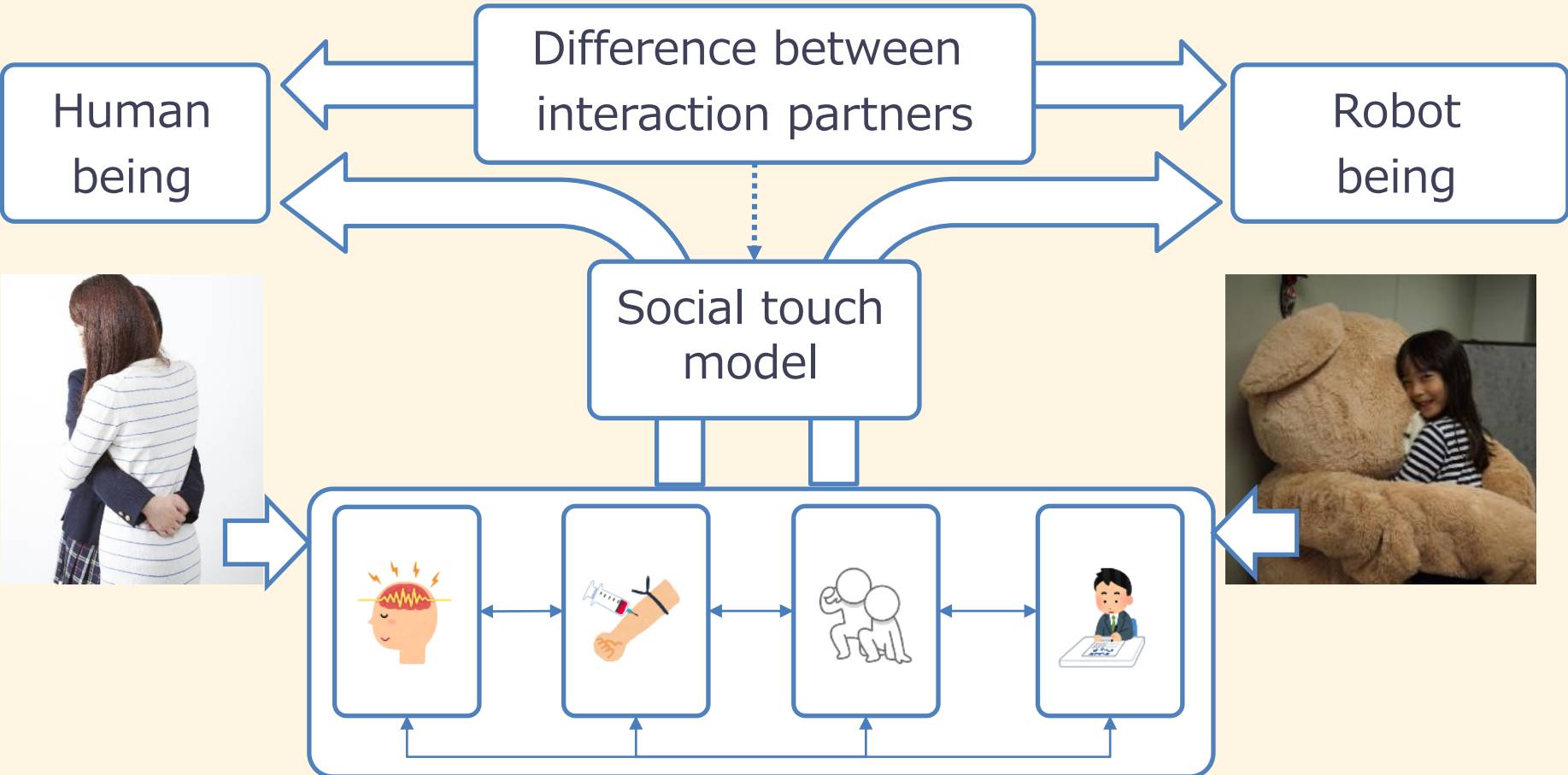

Analyzing touch interaction effects on brain-related activities



- By using Permutation Entropy (PE), we compared the participants' NIRS time series data while using a phone or Hugvie during conversation
- Using Hugvie decreased PE more than a phone conversation
- On the other hand, analysis on the Multiscale Entropy (MSE) showed opposite phenomenon

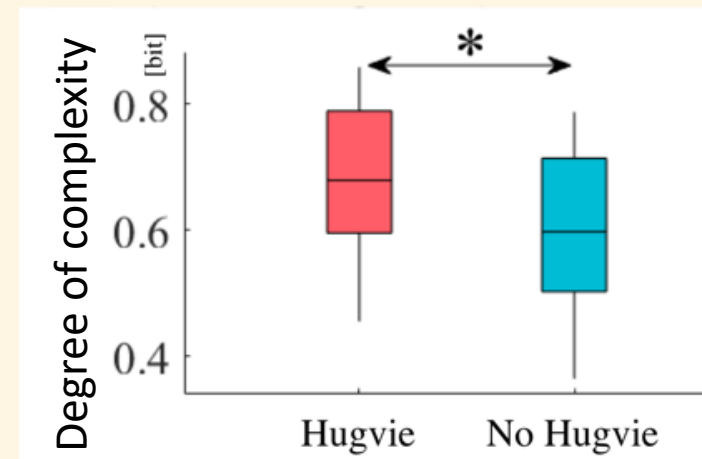
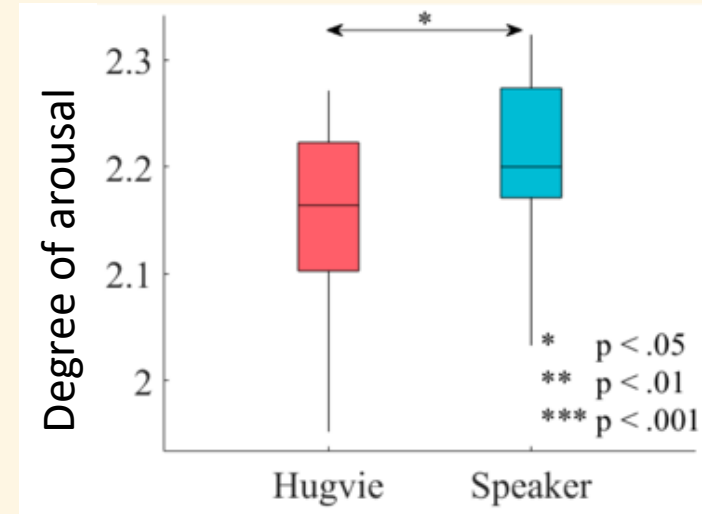

Robot as a social touch display

- To investigate touch effects, robots' appearance and voice have essential roles
- However, for robots, hardware limitations complicate changing their appearance (and expensive!)
- If we can control audio-visual-touch stimuli easily, it will be useful to investigate touch effects



Robot+VR as a social touch display

- Based on these considerations, we developed social touch display systems which enabled us to experience various touch interaction with different audio-visual-touch stimuli



Research topics

Computational social touch interaction

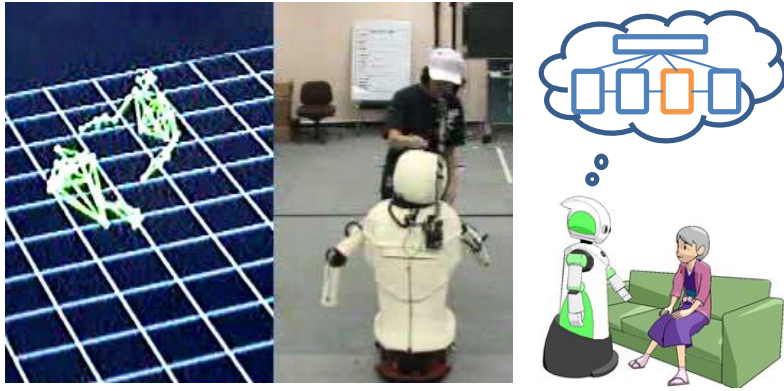

From pre- to post- social touch

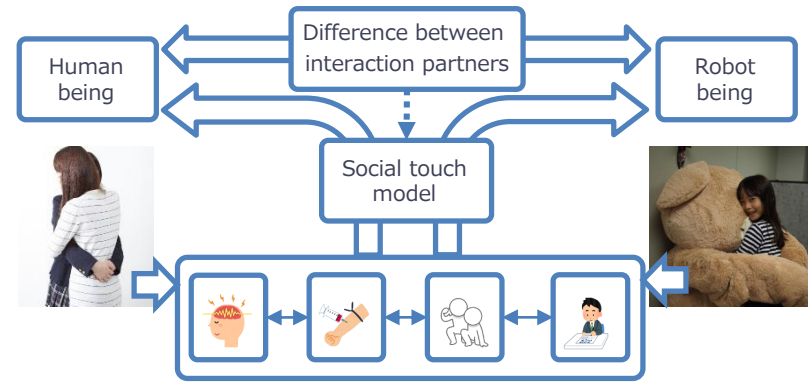

Measurements for social touch

Hard-ware and soft-ware



Field trial

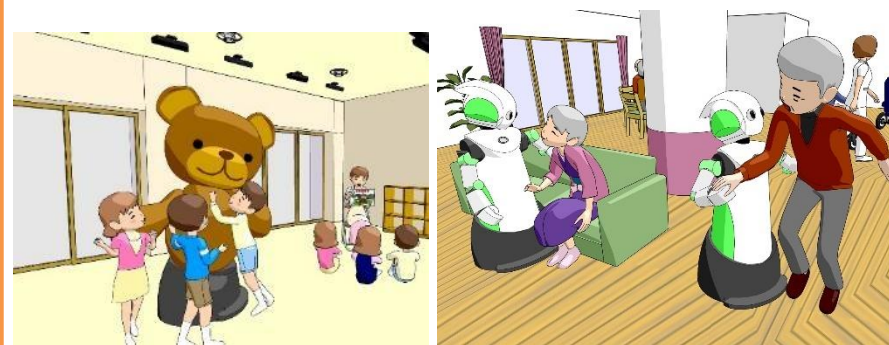

Conclusion

Before



Touched by people



After



Touch to people

- Sensor/robot developments
- Modeling and simulation of social touch
- Measurement for social touch evaluation
- Field trial in real environments

Take-home message

- Social touch is a unique and essential factor for social robots (I believe that this is a critical reason why we use them)
- To realize social touch interaction between robots and people, the robots should consider “social norm”
- Computational social touch is a kind of constructive approach to understand social norm in social touch interaction